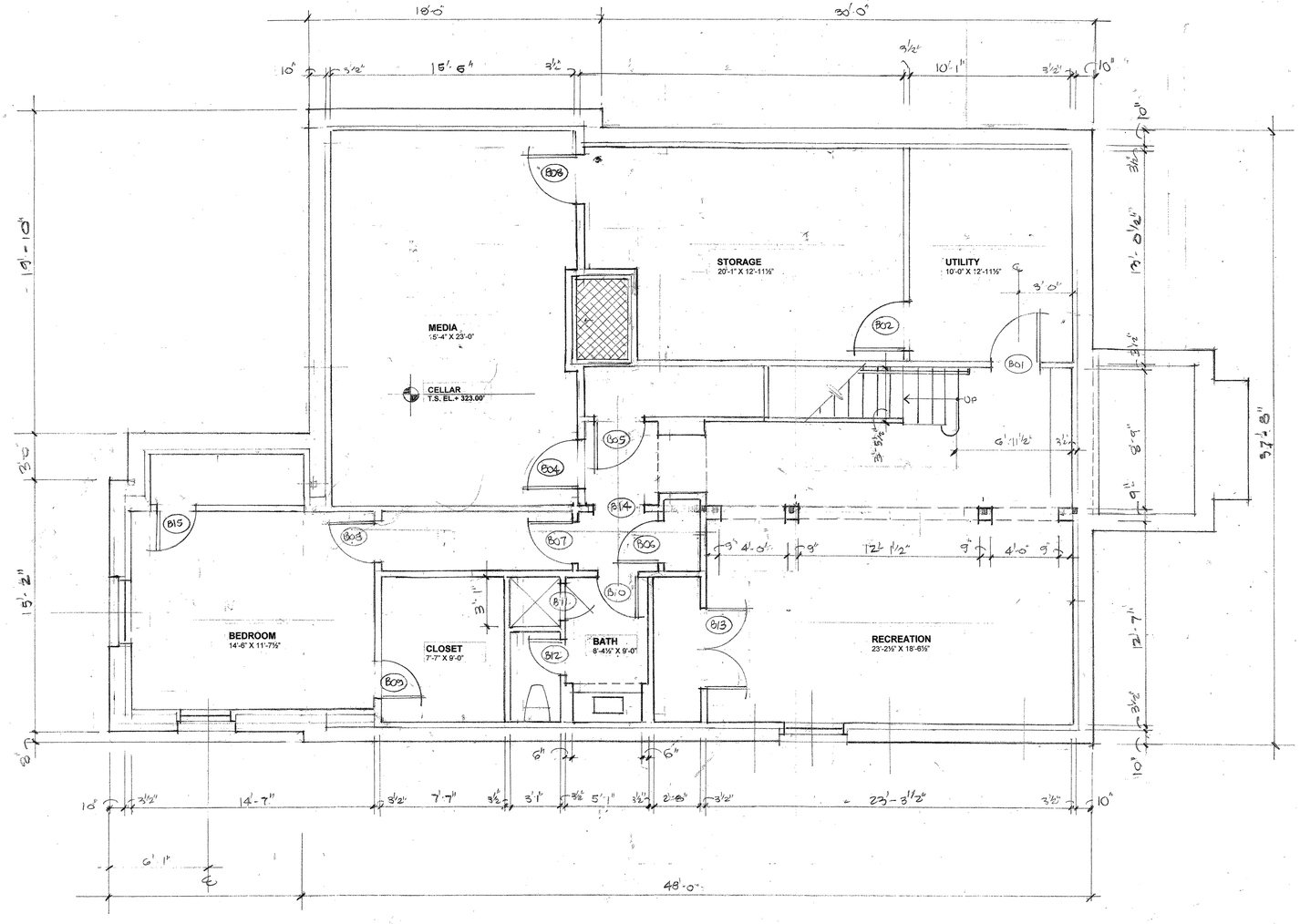

1 / A2.0 CELLAR PLAN
1/4" = 1"-0"

FREDERICK TAYLOR, AIA
1433 OTIS STREET NE
WASHINGTON DC, 20017
(202) 635-8087
www.chevychasearchitect.com

RASEVIC CONSTRUCTION
5200 RIVER ROAD, BUILDING 6
BETHESDA, MD 20816
(301) 986-6900
www.rasevic.com

5910 NAMAKAGAN ROAD
BETHESDA, MD 20816

ISSUED
PERMIT 12/23/2013

CELLAR PLAN
1/4" = 1"-0"

A2.0

PROFESSIONAL CERTIFICATION:

I hereby certify that these documents were prepared or approved by me and that I am a duly licensed professional architect in the State of Maryland.

License # 12422; expiration date: 4/30/2014

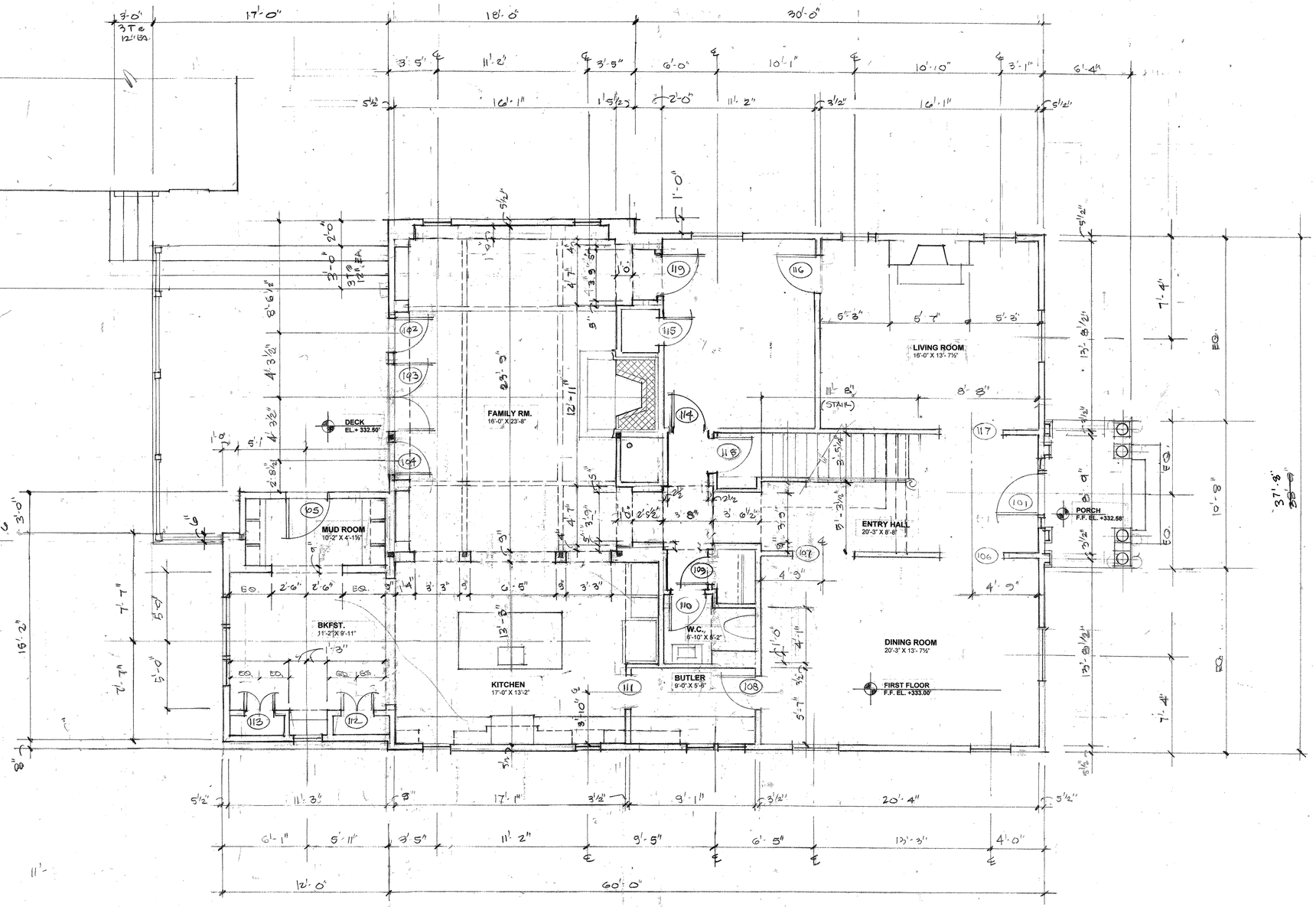

1 / A2.1 FIRST FLOOR PLAN
¼" = 1"-0"

FREDERICK TAYLOR, AIA
1433 OTIS STREET NE
WASHINGTON DC, 20017
(202) 635-8087
www.chevychasearchitect.com

RASEVIC CONSTRUCTION
5200 RIVER ROAD, BUILDING 6
BETHESDA, MD 20816
(301) 986-6900
www.rasevic.com

5910 NAMAKAGAN ROAD
BETHESDA, MD 20816

ISSUED
PERMIT 12/23/2013

1ST FLOOR PLAN
¼" = 1'-0"

A2.1

PROFESSIONAL CERTIFICATION:

I hereby certify that these documents were prepared or approved by me and that I am a duly licensed professional architect in the State of Maryland.

License # 12422; expiration date: 4/30/2014

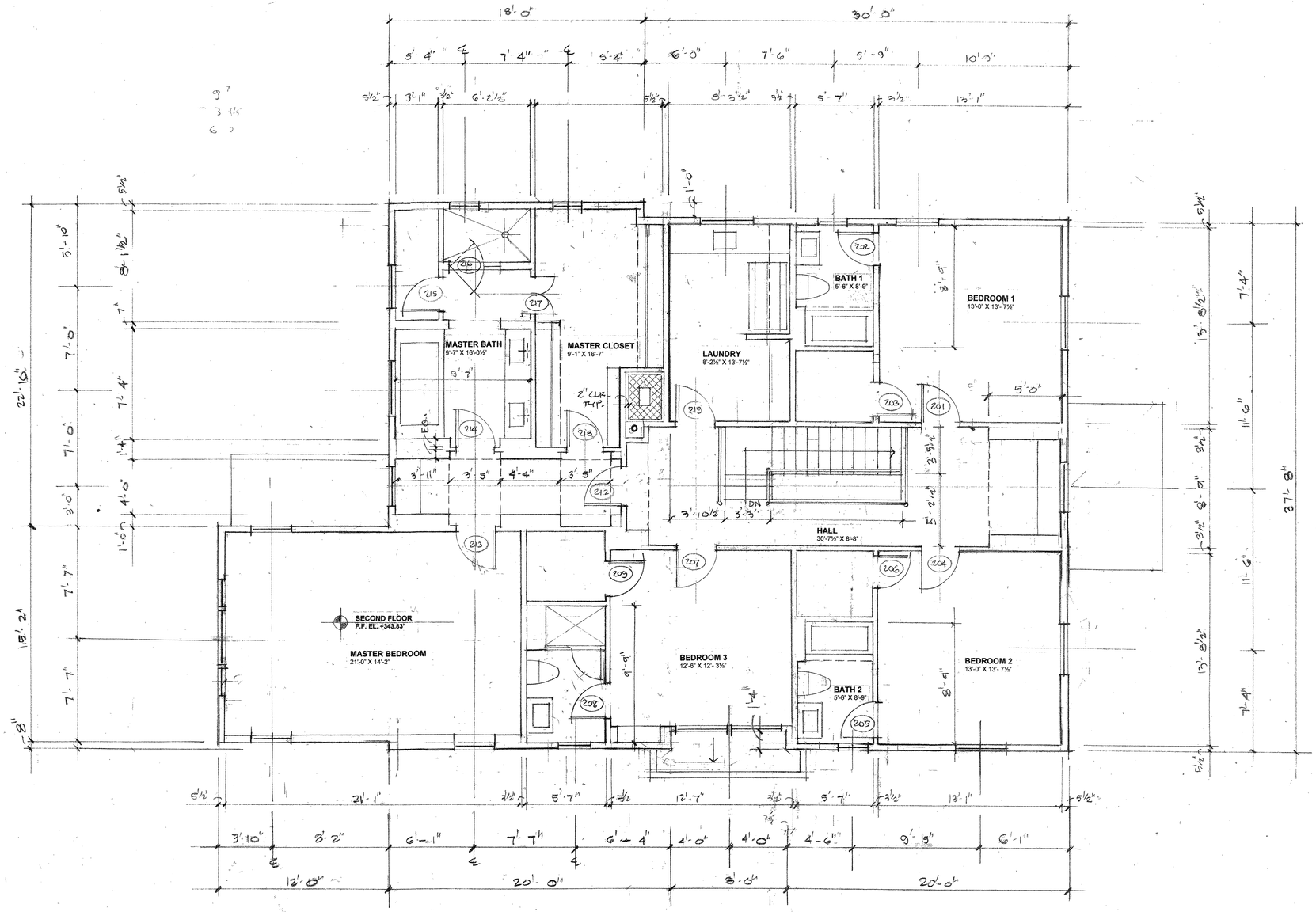

1 / A2.2 SECOND FLOOR PLAN

¼" = 1"-0"

FREDERICK TAYLOR, AIA
1433 OTIS STREET NE
WASHINGTON DC, 20017
(202) 635-8087
www.chevychasearchitect.com

RASEVIC CONSTRUCTION
5200 RIVER ROAD, BUILDING 6
BETHESDA, MD 20816
(301) 986-6900
www.rasevic.com

5910 NAMAKAGAN ROAD
BETHESDA, MD 20816

ISSUED
PERMIT 12/23/2013

2ND FLOOR PLAN
¼" = 1"-0"

A2.2

STATE OF MARYLAND
FREDERICK EUGENE TAYLOR
12422
ARCHITECT

PROFESSIONAL CERTIFICATION:

I hereby certify that these documents were prepared or approved by me and that I am a duly licensed professional architect in the State of Maryland.

License # 12422; expiration date: 4/30/2014

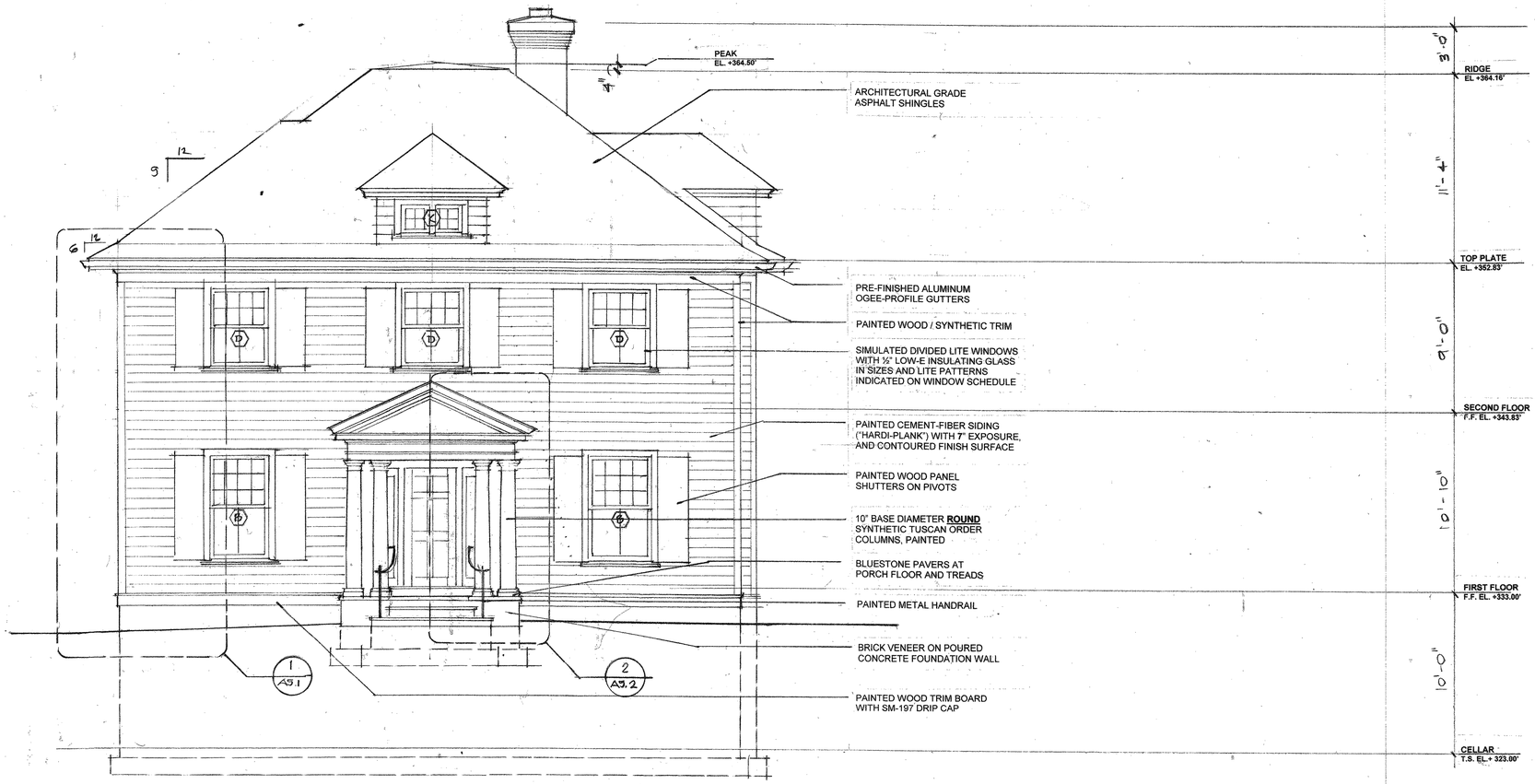

1 / A3.1 NORTH ELEVATION

¼" = 1'-0"

FREDERICK TAYLOR, AIA
1433 OTIS STREET NE
WASHINGTON DC, 20017
(202) 635-8087
www.chevychasearchitect.com

RASEVIC CONSTRUCTION
5200 RIVER ROAD, BUILDING 6
BETHESDA, MD 20816
(301) 986-6900
www.rasevic.com

5910 NAMAKAGAN ROAD
BETHESDA, MD 20816

ISSUED
PERMIT 12/23/2013

NORTH ELEVATION
¼" = 1'-0"

A3.1

STATE OF MARYLAND
FREDERICK TAYLOR
12422
ARCHITECT

PROFESSIONAL CERTIFICATION:

I hereby certify that these documents were prepared or approved by me and that I am a duly licensed professional architect in the State of Maryland.

License # 12422; expiration date: 4/30/2014

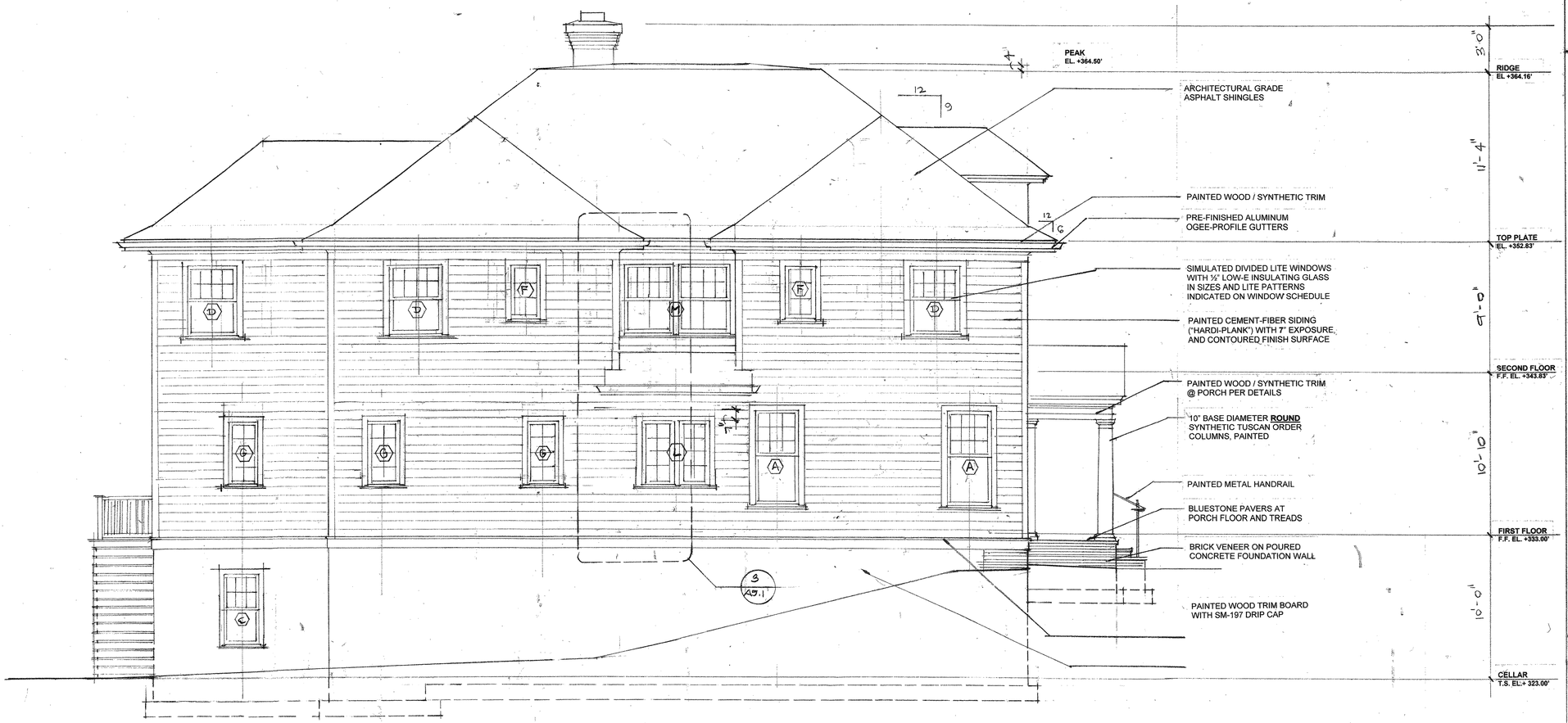

EAST ELEVATION
¼" = 1'-0"

FREDERICK TAYLOR, AIA
1433 OTIS STREET NE
WASHINGTON DC, 20017
(202) 635-8087
www.chevychasearchitect.com

RASEVIC CONSTRUCTION
5200 RIVER ROAD, BUILDING 6
BETHESDA, MD 20816
(301) 986-6900
www.rasevic.com

5910 NAMAKAGAN ROAD
BETHESDA, MD 20816

ISSUED
PERMIT 12/23/2013

EAST ELEVATION
¼" = 1'-0"

A3.2

STATE OF MARYLAND
FREDERICK EUGENE TAYLOR
12422
ARCHITECT

PROFESSIONAL CERTIFICATION:

I hereby certify that these documents were prepared or approved by me and that I am a duly licensed professional architect in the State of Maryland.

License # 12422, expiration date: 4/30/2014

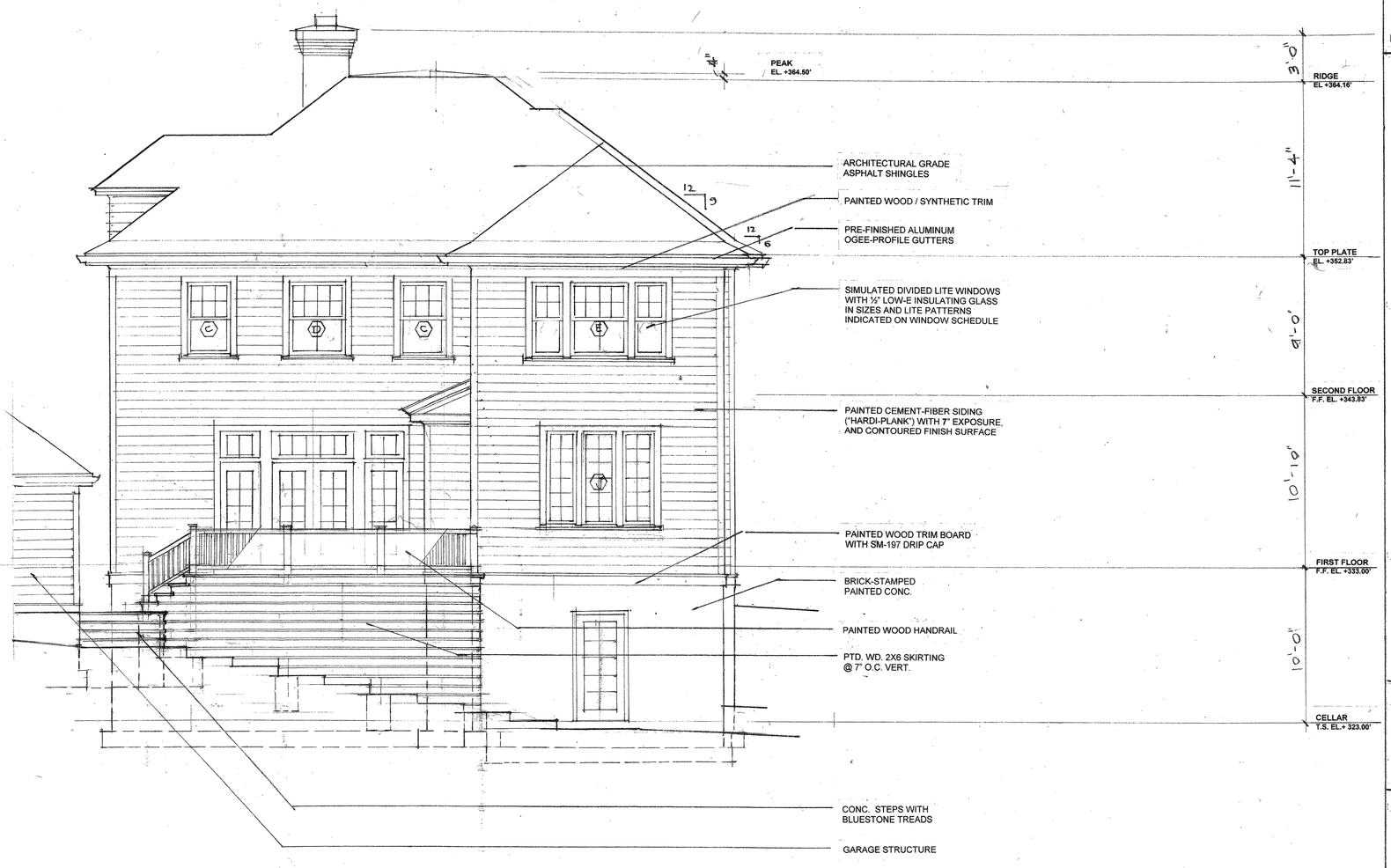

1 / A3.3 SOUTH ELEVATION
1/4" = 1'-0"

FREDERICK TAYLOR, AIA
1433 OTIS STREET NE
WASHINGTON DC, 20017
(202) 635-8087
www.chevychasearchitect.com

RASEVIC CONSTRUCTION
5200 RIVER ROAD, BUILDING 6
BETHESDA, MD 20816
(301) 986-6900
www.rasevic.com

5910 NAMAKAGAN ROAD
BETHESDA, MD 20816

ISSUED PERMIT 12/23/2013

SOUTH ELEVATION
1/4" = 1'-0"

A3.3

STATE OF MARYLAND
BRUCE EUGENE TAYLOR
12422
REGISTERED
ARCHITECT

PROFESSIONAL CERTIFICATION:

I hereby certify that these documents were prepared or approved by me and that I am a duly licensed professional architect in the State of Maryland.

License # 12422; expiration date: 4/30/2014

1 / A3.4 WEST ELEVATION

¼" = 1'-0"

FREDERICK TAYLOR, AIA
1433 OTIS STREET NE
WASHINGTON DC, 20017
(202) 635-8087
www.cheychasearchitect.com

RASEVIC CONSTRUCTION
5200 RIVER ROAD, BUILDING 6
BETHESDA, MD 20816
(301) 986-6900
www.rasevic.com

5910 NAMAKAGAN ROAD
BETHESDA, MD 20816

ISSUED PERMIT 12/23/2013

WEST ELEVATION
¼" = 1'-0"

A3.4

PROFESSIONAL CERTIFICATION:

I hereby certify that these documents were prepared or approved by me and that I am a duly licensed professional architect in the State of Maryland.

License # 12422; expiration date: 4/30/2014