

FREDERICK TAYLOR, AIA  
 1433 OTIS STREET NE  
 WASHINGTON DC, 20017  
 (202) 635-8087

RASHVIC CONSTRUCTION  
 5200 RIVER ROAD  
 BETHESDA, MD 20816  
 (301) 986-6900

8008 BEECH TREE ROAD  
 BETHESDA, MARYLAND 20817

PERMIT 6/29/07  
 7/23/07

DATE:

TITLE:

SCALE:

A3.1

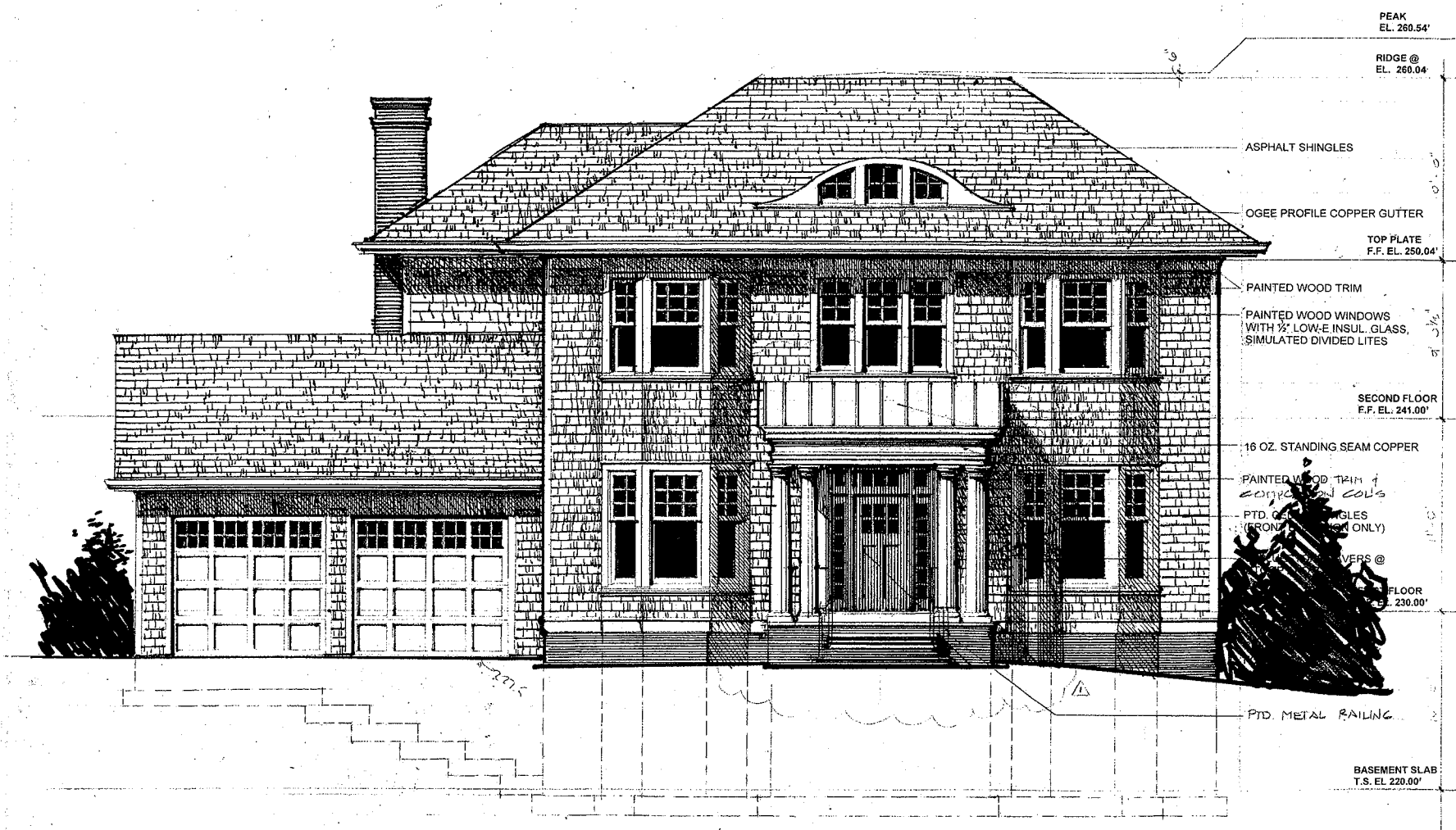

PEAK  
 EL. 260.54'

RIDGE @  
 EL. 260.04'

ASPHALT SHINGLES

OGEE PROFILE COPPER GUTTER

TOP PLATE  
 F.F. EL. 250.04'

PAINTED WOOD TRIM

PAINTED WOOD WINDOWS  
 WITH 1/2" LOW-E INSUL. GLASS,  
 SIMULATED DIVIDED LITES

SECOND FLOOR  
 F.F. EL. 241.00'

16 OZ. STANDING SEAM COPPER

PAINTED WOOD TRIM  
 1" COMP. COL'S

PTD. COPPER SHINGLES  
 (IRON NAILS ONLY)

OVERS @

FLOOR  
 F.F. EL. 230.00'

PTD. METAL RAILING

BASEMENT SLAB  
 T.S. EL. 220.00'

1 EAST ELEVATION  
 A3.1 1/4" = 1'-0"

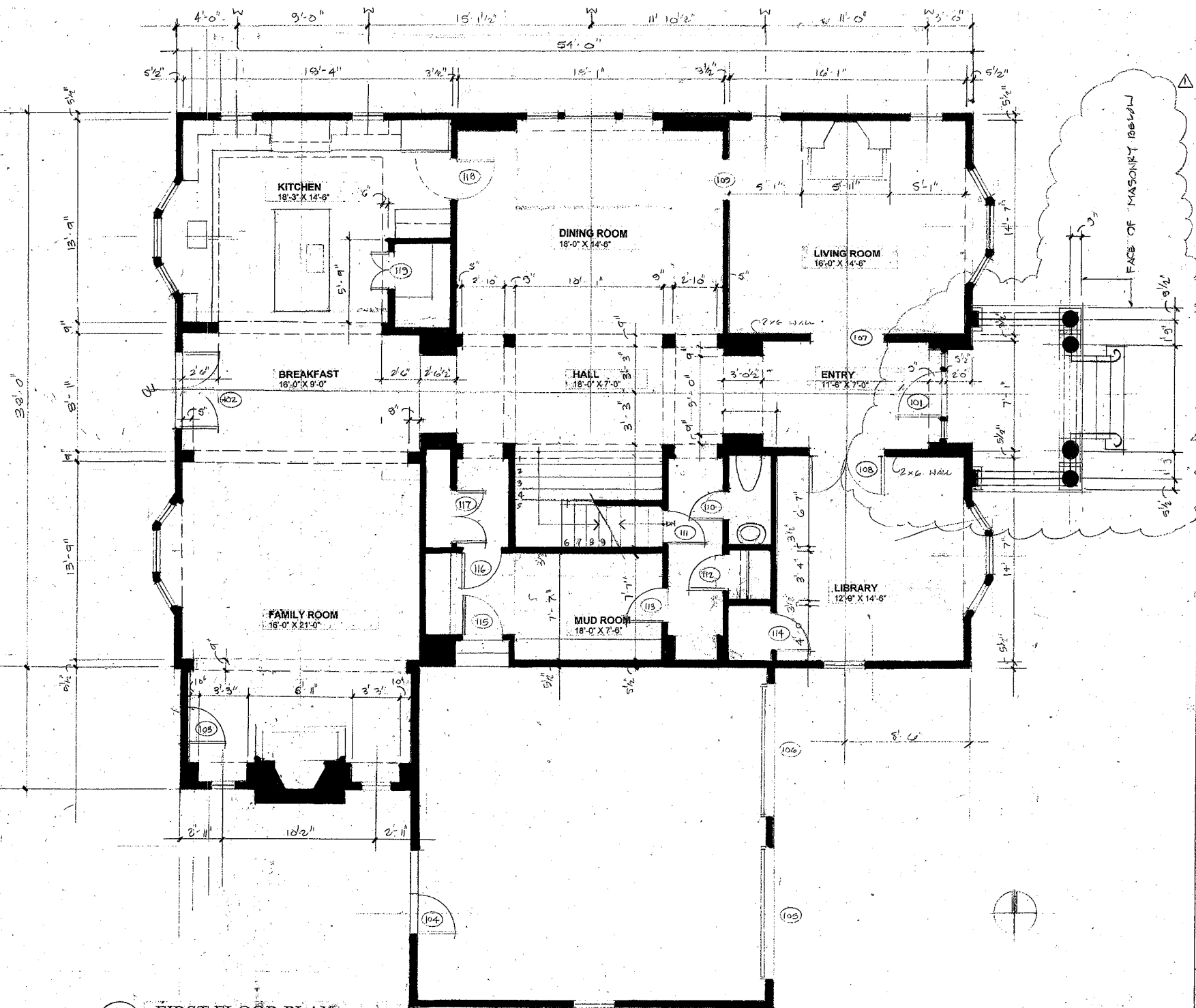

1  
A2.1 FIRST FLOOR PLAN  
1/4" = 1'-0"

FREDERICK TAYLOR, AIA  
1433 OTIS STREET NE  
WASHINGTON, DC, 20017  
(202) 635-8087

RASEVIC CONSTRUCTION  
5200 RIVER ROAD  
BETHESDA, MD 20816  
(301) 986-6900

8008 BEECH TREE ROAD  
BETHESDA, MARYLAND 20817

PERMIT 6/29/07  
7/23/07

TITLE:  
SCALE:  
DATE

A2.1

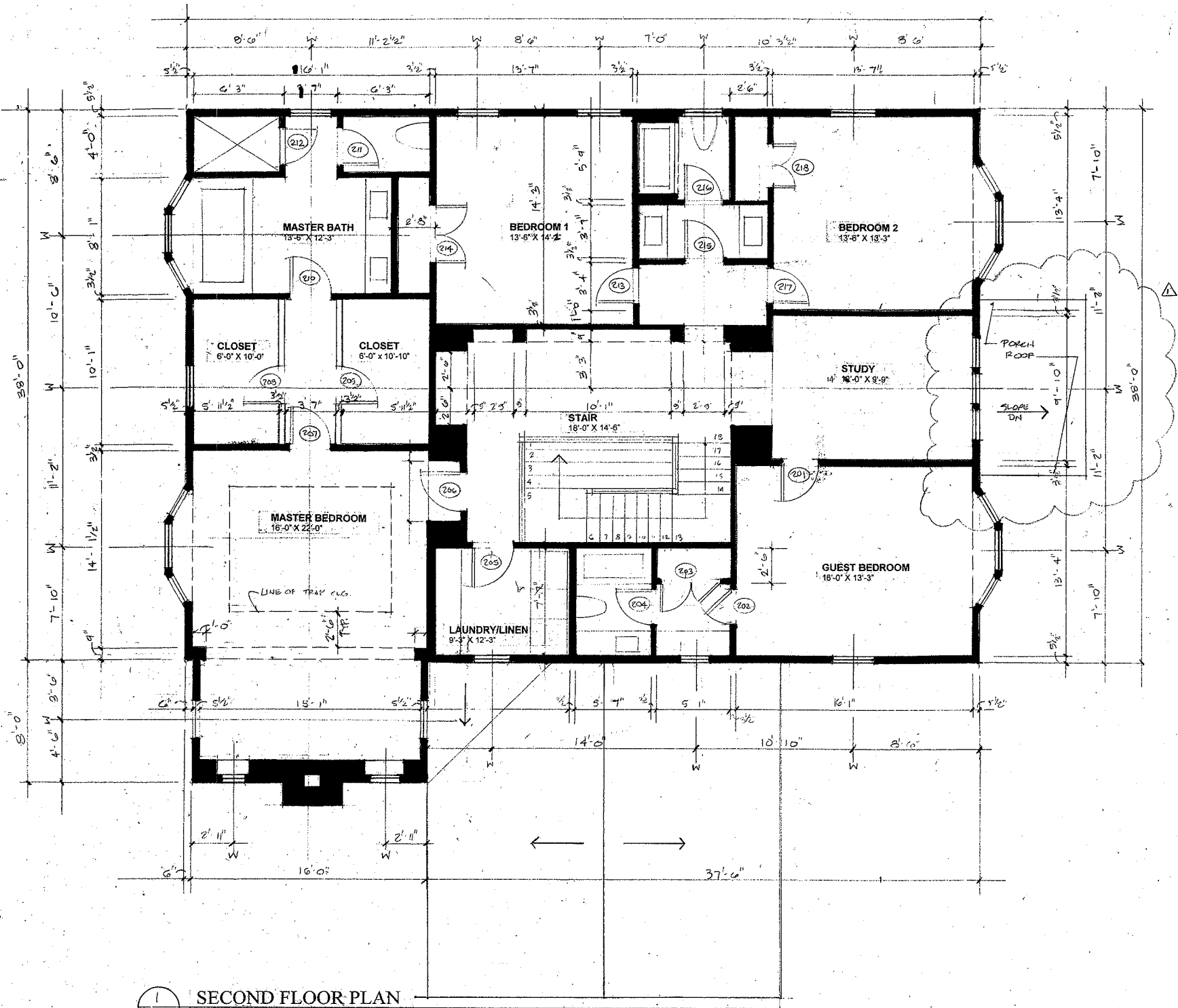

1 SECOND FLOOR PLAN  
 A2.2 1/4" = 1'-0"

FREDERICK TAYLOR, AIA  
 1433 OTIS STREET NE  
 WASHINGTON DC, 20017  
 (202) 635-8087

RASEVIC CONSTRUCTION  
 5200 RIVER ROAD  
 BETHESDA, MD 20816  
 (301) 986-6900

8008 BEECH TREE ROAD  
 BETHESDA, MARYLAND 20817

PERMIT 6/29/07  
 7/23/07

TITLE:  
 SCALE:  
 DATE:

A2.2

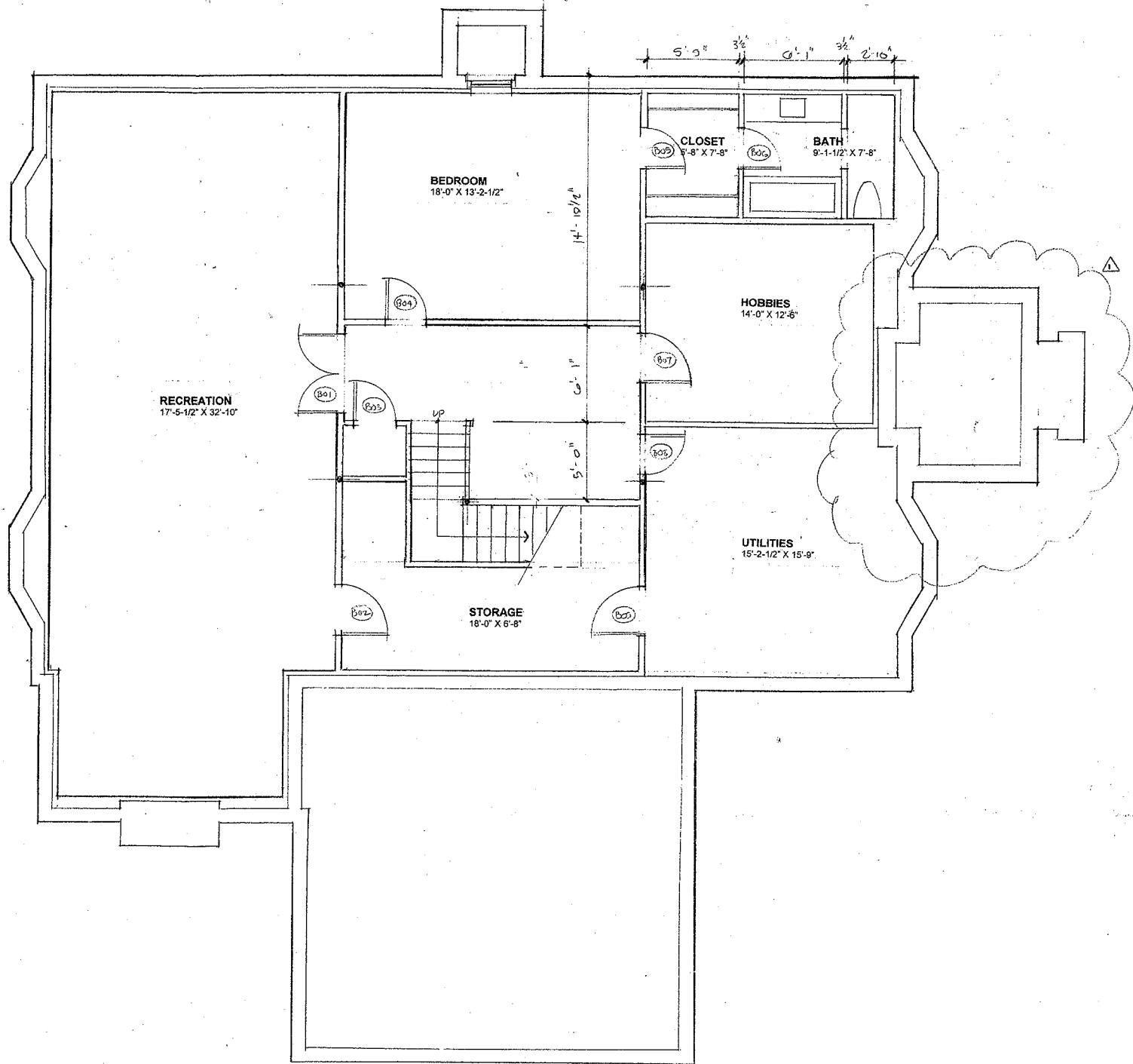

1  
A2.0 CELLAR PLAN  
1/4" = 1'-0"

TITLE:   
 SCALE:   
 DATE:   
 7/23/07   
 8008 BEECH TREE ROAD   
 BETHESDA, MARYLAND 20817   
 RASEVIC CONSTRUCTION   
 5200 RIVER ROAD   
 BETHESDA, MD 20816   
 (301) 986-6900   
 FREDERICK TAYLOR, AIA   
 1433 OTIS STREET NE   
 WASHINGTON DC, 20017   
 (202) 635-8087

A2.0